

 **Around the Hausberg**

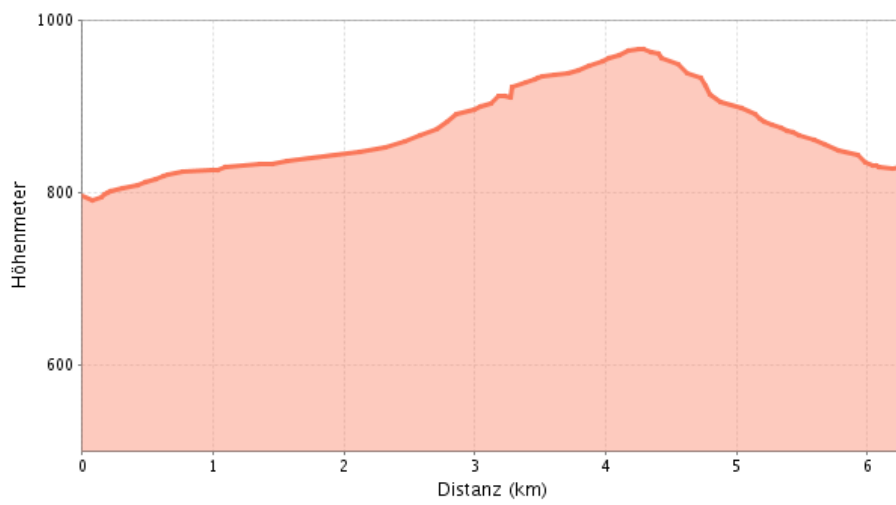

Around the Hausberg

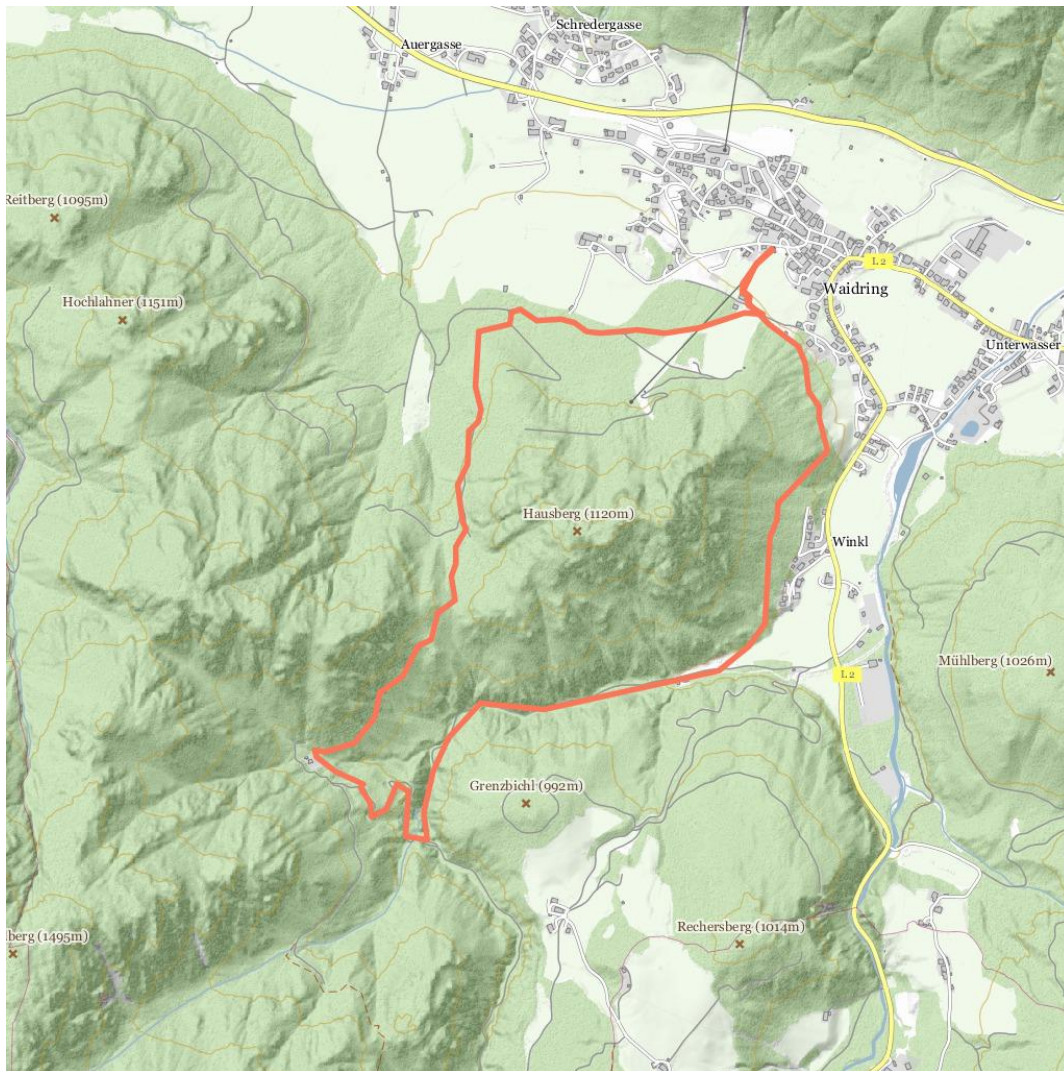
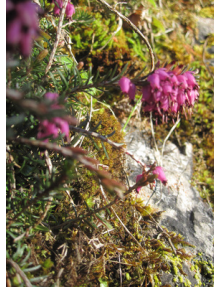

Information

The starting point is the village center (Hausberg T-bar). Follow this path to the fountain, then turn left above the Weissbach gorge to the forest trail to Talsenalm. Stay right and walk towards Talsenalm and further on to the Krinnsattel and back to Waidring. Option: From the Krinnsattel ascend right up to the Hausberg peak. Return to the valley by the fountain, walking time 1 hr.

At a Glance

Elevation uphill:
395

Highest point:
989

Distance:
6.2

Information

Starting point:
Dorfzentrum Waidring

Destination point:
Dorfzentrum Waidring

Difficulty:
mittelschwierig / Roter Bergweg

Total walking time:
2h 0min

Type of Route

Loop tour:
yes

Contact

Name:
Infobüro Waidring

Street / number:
Dorfstraße 12

Zip code:
6384

Town:
Waidring

Phone:
0043 5354 56304

E-Mail:
info@pillerseetal.at

Website:
www.kitzbueheler-alpen.com/de/pillerseetal/sommer/wandertipps-waidring.html